WESTMARK
APPAREL LTD.
www.westmarkapparel.com
ওয়েস্টমার্ক অ্যাপারেল লিঃ
Westmark Apparel Ltd.
We believe that our employee is out strength

ABOUT US

Westmark Apparel Ltd. is a growing garment manufacturing and exporting company based in Bangladesh. We are committed to delivering quality apparel products to global markets through reliable sourcing, efficient production, and strict quality control.

As a new and developing company, we focus on building long-term business relationships by ensuring consistency, transparency, and professionalism in every stage of our operations - from product development to final shipment.

Our strength lies in flexible production capabilities, a dedicated workforce, and a strong commitment to meeting buyer requirements with precision and care.

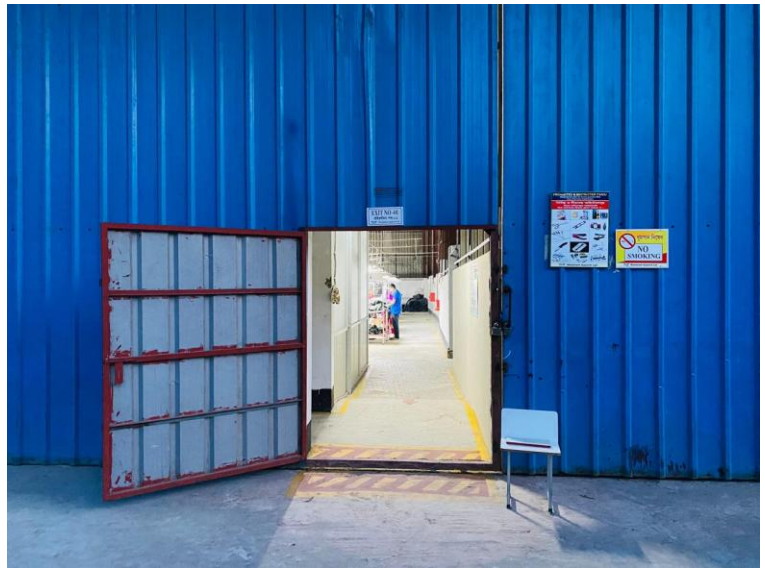

OUR MISSION

To establish Westmark Apparel as a trusted and reliable apparel sourcing and manufacturing partner in the global market.

OUR VISION

To deliver quality garments through efficient production, responsible sourcing, and strong quality control, ensuring on-time delivery and customer satisfaction.

CORE STRENGHTS

- Flexible order quantity — small to large scale
- Capability to handle diverse product categories
- Strong focus on quality and workmanship
- Reliable sourcing network
- Competitive pricing with value-added services
- Commitment to timely delivery

PRODUCT RATIO

- T-Shirts
- Polo Shirts
- Man & Women Knit Wears
- Shirts
- Hoodies
- Kids Wear
- Man & Women Woven Wears
- Basic & Fashion Wear
- Outer & Work Wears

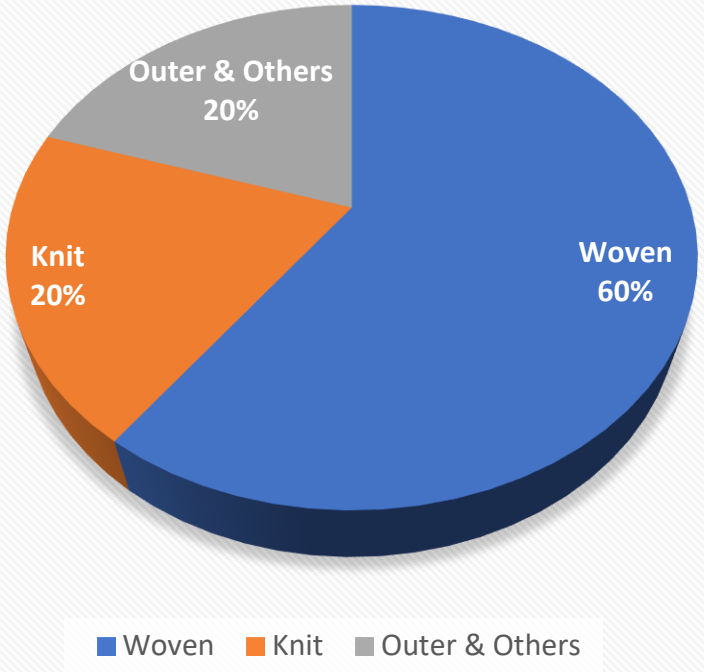

VALUE ADDITION

- Embroidery (Flat, 3D, Sequin, Patch)
- Printing (Screen, Digital, Heat Transfer)
- Washing (Enzyme, Silicon, Acid, Garment Dye)

PRODUCT CAPABILITY

- Every day 6000 pcs. (Based on product & style)
- Per month 150000 pcs.
- Per year 18- 20 lac pcs.

Gradually our production line & production capacity will grow up and based on product & item type production capacity setup also.

ORDER RANGE

Any quantity as discuss with our honorable customers to bulk quantities.

LEAD TIME

As discuss with our honorable customers and as per required days.
30 days to 120 days Based on MOQ & fabric, materials in-house.
(development stage to export)

SAMPLING TIMELINE

Reliable time & as our honorable customers required.

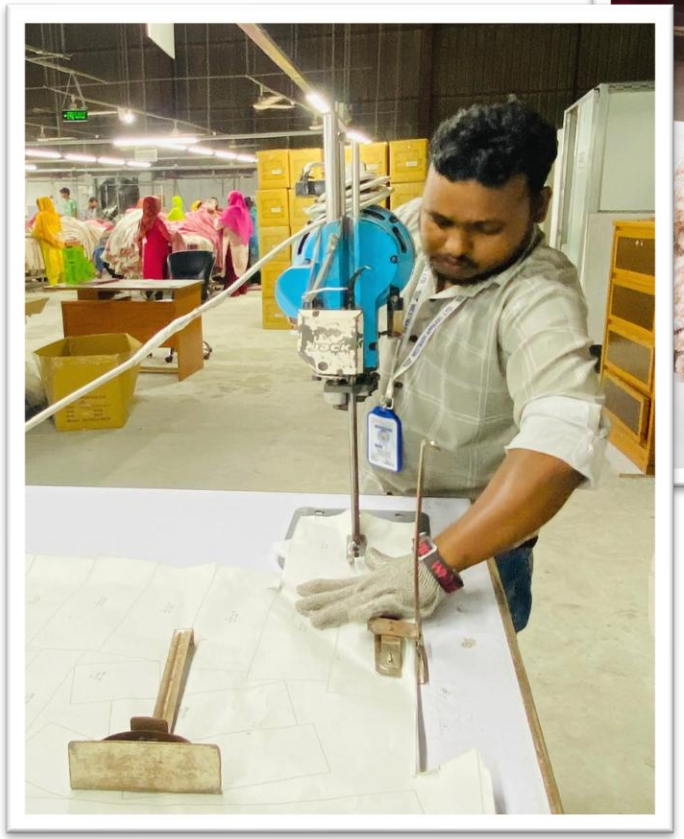

QUALITY & PROCESS

We maintain strict quality control at every stage of production. We follow a standard QMS system & SOP as our honorable customers required.

OUR SYSTEM INCLUDES:

- ✓ In-line inspection
- ✓ End line inspection
- ✓ Special & critical process inspection.

BEFORE PACKING:

- ✓ Inside inspection
- ✓ Outside inspection
- ✓ Lot pass by special (QA)

AFTER IRONING:

- ✓ Getup inspection
- ✓ Measurements inspection
- ✓ Super getup check
- ✓ 100% metal check
- ✓ 100% ratio check
- ✓ Final inspection (AQL standard)
- ✓ Third-party testing (if required)

COMPLIANCE COMMITMENT

Westmark Apparel is committed to ethical and responsible manufacturing practices:

- ❑ No child labor
- ❑ No forced labor
- ❑ Safe working environment
- ❑ Fair labor practices

We are continuously working towards internationally recognized compliance standards.

BUSINESS APPROACH

We believe in building long-term partnerships through:

- ❑ Transparent communication
- ❑ Consistent product quality
- ❑ On-time delivery
- ❑ Competitive pricing
- ❑ Closing Statement

We look forward to working with global buyers and buying houses as a reliable sourcing and manufacturing partner from Bangladesh.

WESTMARK APPAREL LIMITED

South Salimpur, Jafrabad, Sitakunda, Chattogram, Bangladesh

www.westmarkapparel.com

Md. Rafiqe Ahmed
Chairman
+880 1819-370920

Md. Iqbal Hossen
Managing Director
+880 1788-387949
Iqbal@westmarkapparel.com

Md. Hasan Al Banna
Director Finance
+880 1821-026681
banna@westmarkapparel.com

Rajib Humayun
Director Marketing
+880 1828-455825
rajib@westmarkapparel.com